

Mount Gambier

Thursday 28 October 2021

For complete fields, form, replays, tips, previews & more visit www.thedogs.com.au

BEST BET

R9 14:52

7 Emerley Apep
T: Jack Trengove

The Hounds Says: Will improve with the run here when 4th Oct 24. Performed well in good company on other tracks. Can redeem.

NEXT BEST

R6 13:47

4 Local Brew
T: Robert Halliday

The Hounds Says: Freshened. Consistent form in tougher company before the break. Can give this a shake.

QUADDIE

Race 5 - 1, 4, 8

Race 6 - 2, 4

Race 7 - 1, 4, 7

Race 8 - 1, 2, 4

\$20 for 37.03%

R1 COMMERCIAL HOTEL MAIDEN STAKE PR2 Division1

Maiden 400m 12:07

SOL FURY (2) Had good support last week but got tired late after leading clearly. Gets his chance again. JAGGED FURY (8) Another consistent run from him last week and he'll be the strongest on the line. Just needs a clear run. TROUBLESOME FURY (4) Hasn't been showing much early pace from the wide draws of late. Capable of better. One at odds.



Tips ~~2~~ 8 4 6

R2 HYLAND FOX MAIDEN STAKE PR2 Division2 Maiden 400m

12:26

GALACTIC HERA (1) 2nd at lone start over this distance and has been consistent over 600m in recent starts. Hard to beat. Littermates JACK'S HONEY (2) and GO DIABLO (8) By Fernando Bale out of a city performed chaser. Mixed success from her progeny to date but the market will provide the best guide to their chances. HARRISON (6) Next best.

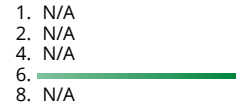

Tips 1 ~~2~~ 8 6

R3 TRACKSIDE MEATS (N/P) STAKE PR2 Division1

Other 400m 12:43

SANTINO GOLD (5) Can be hard to follow but runs time when in the mood. Just needs some clear running early to feature. BUNGALOO SARAH (7) Comes back to the 400m and should be strong to the line. Best form has come from out here. Value. UNIQUE JIMMY (2) Found the inside and worked home well to break the Maiden Oct 21. Harder here but can perform.

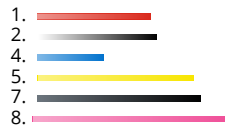

Tips 5 7 ~~2~~ 8

R4 PRODUCE STORE (N/P) STAKE PR2 Division1

Other 512m 13:02

IDEAS (8) Nice run for 2nd from this draw last week and should take improvement from that. Hard to beat. CADILLAC MISS (4) Better for the experience over this distance last time and should settle close to the front. Improver. SLASH FOCUS (1) Hard to follow but has shown ability here in the past. Just needs a clean start to feature.

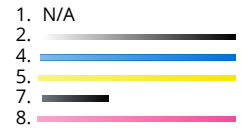

Tips 8 4 1 7

R5 WINNING POST SUPPLIES (N/P) STAKE PR2 Division1

Other 512m 13:25

ROTATE (1) Holding his form and might be able to push through and lead from this draw. Hard to beat. HILLBILLY ROAD (4) Been in good form over the 400m in recent starts and does have a win at the 512m. Consistent. Has claims. HOT DIAMOND (8) Strong chaser with a good record here. Also won her lone attempt from this draw. Right in this.



Tips 1 4 8 ~~2~~

R6 EXCHANGE PRINTERS (N/P) STAKE PR2 Division1

Other 400m 13:47

LOCAL BREW (4) Freshened. Consistent form in tougher company before the break. Can give this a shake. GOLD ROCKS (2) Strong winner Oct 21 in good time and has decent stats when boxed close to the fence. Take beating. SHIMMY SHARNA (6) Consistent and has decent stats from wide draws. Room inside is a bonus early. Value.

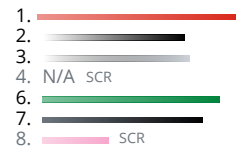

Tips 4 ~~2~~ 6 1

R7 GORDON REFRIGERATION (N/P) STAKE PR2
Division2

Other 400m 14:08

SAINT CHARLOTTE (4) Sharp win second-up from a break and has won from this draw. Has the speed to lead. Take beating. SILENT JACKO (1) 500m form was solid prior to the last run when pulling up with an issue. Loves this draw. Include. ASTON MODEL (7) Had excuses at Gawler last time and has performed at this track and trip previously. Value.



Tips **4 1 7**

R8 SWALLOW DRIVE MEATS (N/P) STAKE PR2
Division2

Other 400m 14:31

LEKTRA VIOLET (1) Consistent record here and ran quick time from this draw Oct 14. Can do it at both ends. Hard to beat. NERO VALENTINO (4) Won from this draw two starts back and is very hard to catch with a clean start. Danger. ROXY PATRON (2) Back in distance and has the early pace to settle close. Runs a lot of placings. Include.

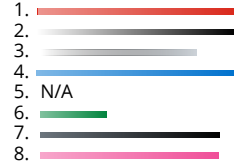

Tips **1 4** **6**

R9 BARTHOLOMEW PICK 6 (N/P) STAKE PR2
Division3

Other 400m 14:52

EMERLEY APEP (7) Will improve with the run here when 4th Oct 24. Performed well in good company on other tracks. Can redeem. EXTREME CARE (4) Beaten in good time when 2nd from the rails Oct 21. Won from this draw back in August. Danger. BUNGALOO DANNI (1) Just outside the money in recent starts and has won from the rails. Place claims at odds.

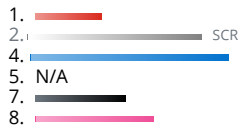

Tips **7 4 1**

R10 METAL WORX (N/P) STAKE PR2 Division3

Other 400m 15:11

EMERLEY RED (1) Found trouble first-up here and prior form around Gawler was solid for this. Should go close. PULYA (7) Consistent form and has the early pace to cross these at the start. Sure to give a sight. EMERLEY AUSSIE (5) Consistent form and has the early pace to cross these at the start. Sure to give a sight.

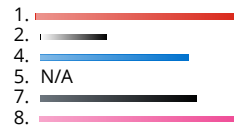

Tips **1 7 5**